

# PLANNING ZONES BOUNDARY PLANNING DEPARTMENT, DDA

NOT FOR EXPORT

CENTRAL, EAST, NEW DELHI, NORTH, NORTH EAST,  
NORTH WEST, SOUTH, SOUTH WEST & WEST DISTRICTS.

Surveyed 2001-03.  
(See note for details)



DELHI REGIONAL PLAN SURVEY

Magnetic variation from True North about 1/2° East in 2005.  
(Increasing by about 1° annually)

PARTS OF SHEET No. 53D/13,  
53D/14, 53H/1, 53H/2, 53H/3,  
53H/5, 53H/6 & 53H/7

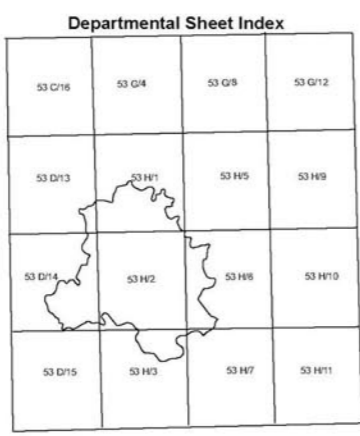
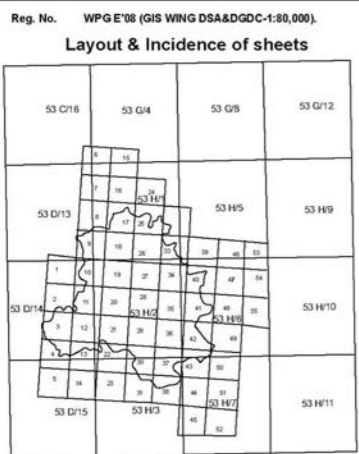
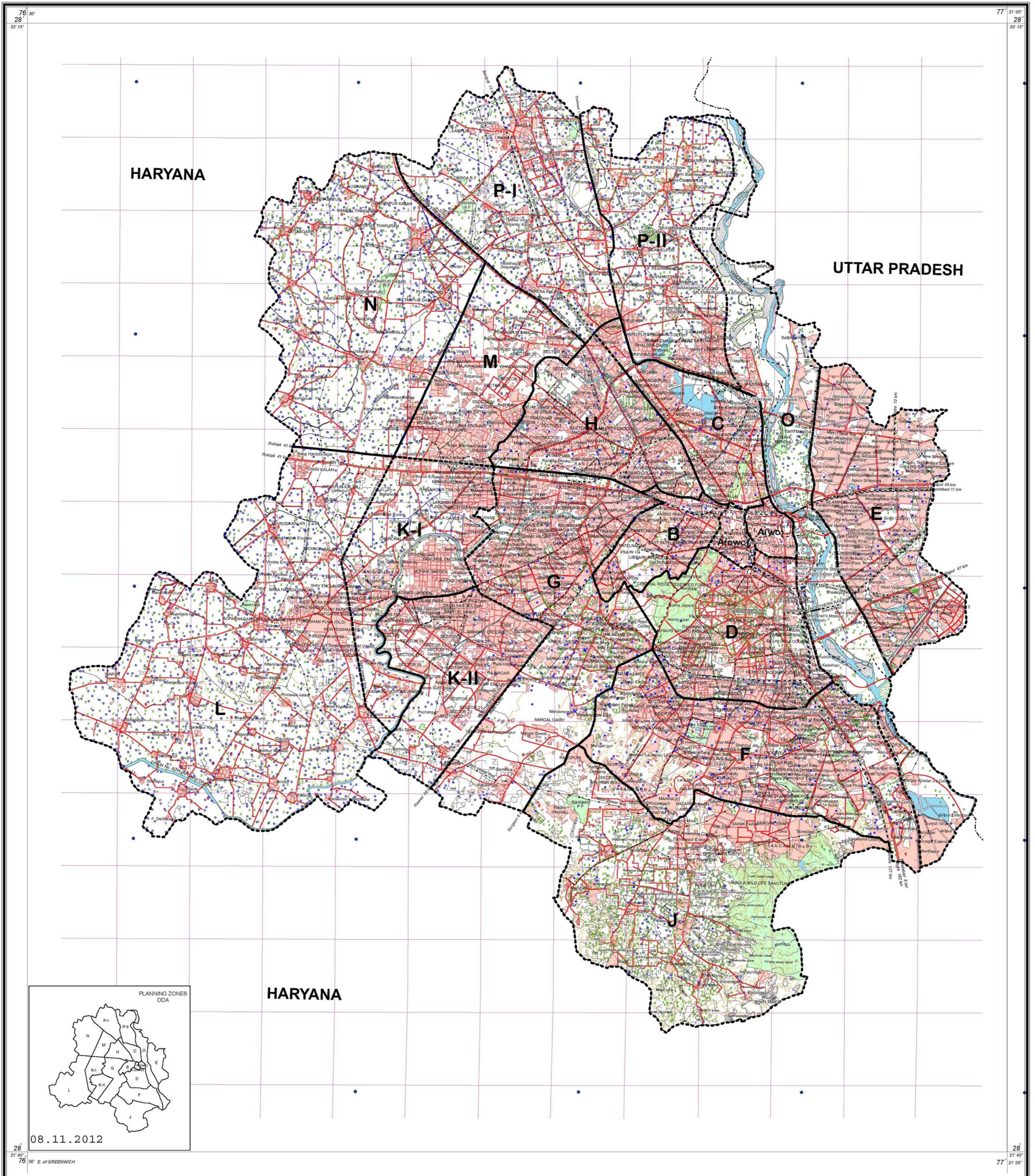

Published under the direction of Major General Rajendra Singh Tanwar, Surveyor General of India,  
Survey of India, Hathibarkala Estate, Post Box No. 37, DehraDon -248001(Uttarakhand),  
Department of Science & Technology, Government of India.  
2008.

SCALE 1:80,000

Metres 1000 500 800 m to 1 cm 1.25 cm to 1 km Kilometres

HEIGHTS & CONTOURS IN METRES  
CONTOUR INTERVAL 10 METRES

Contours are approximate and have not been surveyed in built up areas.  
A relative height, e.g. 3r, marked along a canal, indicates the height of the top of the canal embankment above the adjacent country.  
The lateral boundaries have not been shown in this sheet for want of reliable information.  
Forest boundaries in this sheet have not been verified by the Divisional forest officer concerned.  
Tanks shown dry in this area usually contain water from July to March.  
All unmetalled roads and cart-tracks in this sheet are generally motorable in dry season.  
The area adjoining the Yamuna River is liable to change owing to continual fluctuation in the course of the river.  
Tube-wells are numerous throughout the sheet; only the important ones have been shown.

Special foot notes.  
Map prepared on UTM Projection.  
Grid lines are arbitrary.  
On specific requirement of indenter some symbols have been changed to meet their requirements. Some details which as per departmental norms do not figure in 1:80,000 scale have been shown on the demand of indenter HUs and oblong huts have not been shown.  
The state boundaries between Delhi & Haryana, Delhi & Uttar Pradesh and Haryana & Uttar Pradesh States have been surveyed as pointed out by the local officials on the ground but have not been verified by the Governments concerned.  
This sheet has been compiled from 1:25,000 survey and updated from rapid verification survey 2005-06.

REFERENCES  
Disp. Dispensary. NH 1 National Highway No. 1.

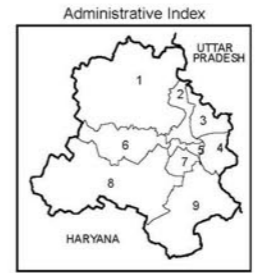

PRINTED AT THE WESTERN PRINTING GROUP OF SURVEY OF INDIA.

Railways: broad gauge; double; single line; metro rail	-----
Roads: national highway; other road; unmetalled road; cart track	-----
Towns or Villages: Fort	-----
Temple, Tomb, Mosque, Idgah, Church, Chhatra, Graves	-----
Tanks: dry; perennial; Overhead tank, Tube-well	-----
River: dry with water channel; perennial; Canal	-----
Stream, Embankment, Outfalls	-----
Police station, Post office, Telegraph office	PS PO TO
Palms, Plantain, Other trees, Grass, Forest	-----
Boundary: state; district	-----
Boundary: village; forest	-----
Contours: thick; thin; broken	-----

GOVERNMENT OF INDIA COPYRIGHT, 2008.

All the Military & Civil VV's/VV's falling in this sheet have been identified and removed from the respective files.